

EROSION CONTROL LEGEND

- LIMITS OF DISTURBANCE
- FILTER FABRIC FENCE (SILT FENCE) (SF)
- STABILIZED CONSTRUCTION ENTRANCE (CE)
- CATCH BASIN INLET PROTECTION (IP)
- INTERCEPTOR SWALE SEE COR DWG 504, TYPE A TEMPORARY SWALE (IS)
- TREE PROTECTION FENCING (TP)
- STOCKPILE (ST)
- STRAW WATTLES (SW)
- PLASTIC COVERING (PC)
- COMPOST SOCK (CS)
- USE AS NEEDED
- COVER EXPOSED AREAS WITH MERCER ISLAND TIME LIMIT
- SEDIMENT CONTROL OPTION RECOMMENDED IN LIEU OF SILT FENCE

ARBORIST REPORT

SEE REPORT BY SUPERIOR NW ENTERPRISES

EROSION CONTROL NOTES

SHEET C1.2

EROSION CONTROL DETAILS

SHEET C1.2

SOIL AMENDMENT REQUIRED

COMPOST AMENDED SOIL REQUIRED ON ALL LANDSCAPED AREAS AFTER CONSTRUCTION. SEE DETAIL ON C3.5.

SOIL INSPECTION REQUIRED BY ENGINEER

A POST CONSTRUCTION INSPECTION & CERTIFICATION OF AMENDED SOILS IS REQUIRED BY A LICENSED CIVIL ENGINEER. THIS IS REQUIRED BEFORE FINAL SIGN-OFF BY CITY.

CLEARING LIMITS TYP.

APPROX. OVER-EXCAVATION SHOWN HATCHED, TYP.

LINE OF FOOTING, TYP.

PLACE ARBORMULCH UNDER TREES #1 AND #2, TO 25' OUT

CAUTION REMOVING PARKING SEE JAN 12, 2021 AIRSPADE MEMO CONTRACTOR READ MEMO BY SUPERIOR NW. ROOTS WERE EXPOSED ALONG WEST SIDE OF DRIVEWAY

CLEARING LIMITS TYP.

PROTECT INFILTRATION AREA

MILLER RESIDENCE

INFILTRATION SEE C2.0

PARCEL # 531510-0775
16,128 SQ FT
0.37 ACRE(S)

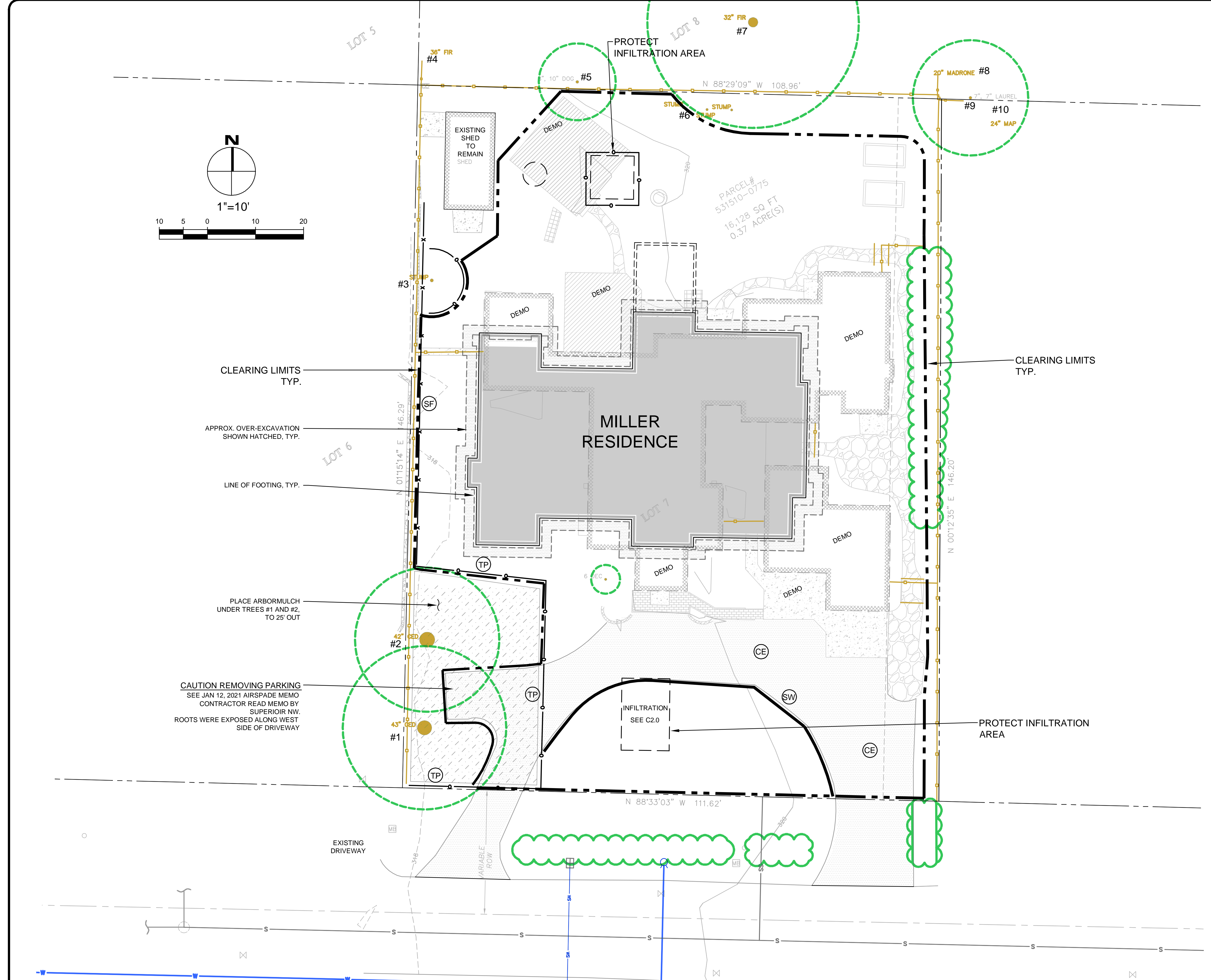

PERMIT 2009-183

NO.	DATE	BY	REVISIONS

APPLICANT
JASON KOEHLER
RKK CONSTRUCTION
3056 70th AVENUE SE
MERCER ISLAND, WA 98040

DATE: Mar 24, 2021
JOB# 1940
DRAFTED: SS DESIGN: DE
DIGITAL SIGNATURE

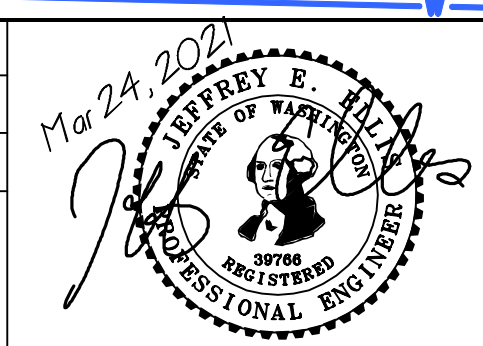

CIVIL ENGINEERING SOLUTIONS
102 NW CANAL STREET SEATTLE, WA 98107
PHONE: 206.930.0342 DUFFY@CESOLUTIONS.US

**EROSION CONTROL PLAN
TREE RETENTION PLAN**
MILLER RESIDENCE
7238 SE 32nd STREET, MERCER ISLAND, WA 98040

DRAWING NO:
C1.0
APN 531510-0775
2009-183

SILT FENCE DETAIL

DOE

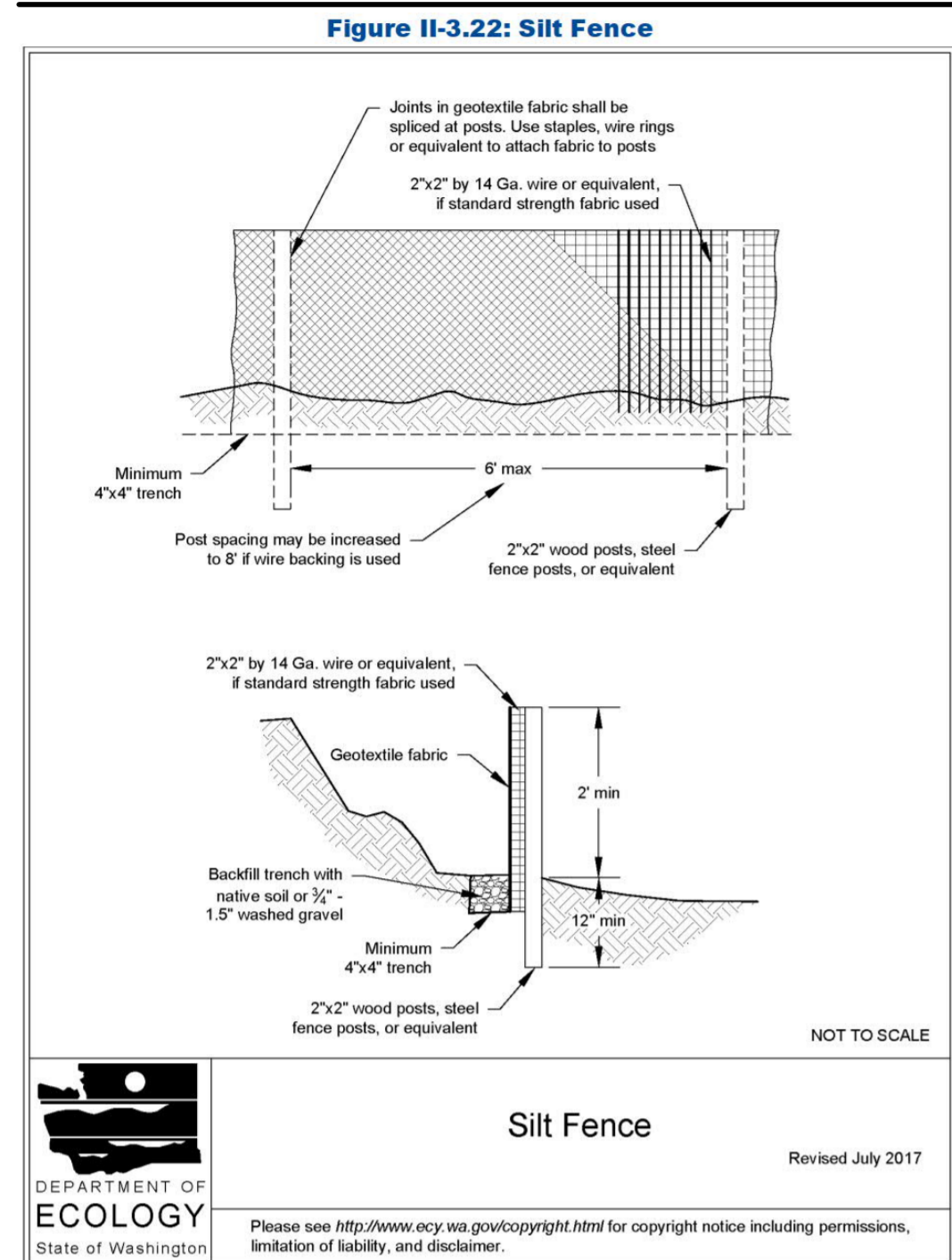

2019 Stormwater Management Manual for Western Washington
Volume II - Chapter 3 - Page 371

RECOMMENDED CONSTRUCTION SEQUENCE

- A DETAILED CONSTRUCTION SEQUENCE IS NEEDED TO ENSURE THAT EROSION AND SEDIMENT CONTROL MEASURES ARE APPLIED AT THE APPROPRIATE TIMES. A RECOMMENDED CONSTRUCTION SEQUENCE IS PROVIDED BELOW:
- HOLD AN ONSITE PRE-CONSTRUCTION MEETING.
 - POST SIGN WITH NAME AND PHONE NUMBER OF ESC SUPERVISOR (MAY BE CONSOLIDATED WITH THE REQUIRED NOTICE OF CONSTRUCTION SIGN).
 - FLAG OR FENCE CLEARING LIMITS.
 - INSTALL CATCH BASIN PROTECTION, IF REQUIRED.
 - GRADE AND INSTALL CONSTRUCTION ENTRANCE(S).
 - INSTALL PERIMETER PROTECTION (SILT FENCE, BRUSH BARRIER, ETC.).
 - CONSTRUCT SEDIMENT PONDS AND TRAPS.
 - GRADE AND STABILIZE CONSTRUCTION ROADS.
 - CONSTRUCT SURFACE WATER CONTROLS (INTERCEPTOR DIKES, PIPE SLOPE DRAINS, ETC.) SIMULTANEOUSLY WITH CLEARING AND GRADING FOR PROJECT DEVELOPMENT.
 - MAINTAIN EROSION CONTROL MEASURES IN ACCORDANCE WITH CITY OF MERCER ISLAND STANDARDS AND MANUFACTURER'S RECOMMENDATIONS.
 - RELOCATE SURFACE WATER CONTROLS OR TESC MEASURES, OR INSTALL NEW MEASURES SO THAT AS SITE CONDITIONS CHANGE, THE TESC IS ALWAYS IN ACCORDANCE WITH CITY OF MERCER ISLAND TESC REQUIREMENTS.
 - COVER ALL AREAS THAT WILL BE UN-WORKED FOR MORE THAN SEVEN DAYS DURING THE DRY SEASON (MAY 1 TO SEPT 30) OR TWO DAYS DURING THE WET SEASON (OCT 1 TO APRIL 30) WITH STRAW, WOOD FIBER MULCH, COMPOST, PLASTIC SHEETING, OR EQUIVALENT.
 - STABILIZE ALL AREAS WITHIN SEVEN DAYS OF REACHING FINAL GRADE.
 - SEED, SOD, STABILIZE, OR COVER ANY AREAS TO REMAIN UNWORKED FOR MORE THAN 30 DAYS.
 - UPON COMPLETION OF THE PROJECT, STABILIZE ALL DISTURBED AREAS AND REMOVE BIMPS IF APPROPRIATE.

EROSION CONTROL NOTES

- D.8.2 STANDARD ESC PLAN NOTES
THE STANDARD ESC PLAN NOTES MUST BE INCLUDED ON ALL ESC PLANS. AT THE APPLICANT'S DISCRETION, NOTES THAT IN NO WAY APPLY TO THE PROJECT MAY BE OMITTED; HOWEVER, THE REMAINING NOTES MUST NOT BE RENUMBERED. FOR EXAMPLE, IF ESC NOTE #3 WERE OMITTED, THE REMAINING NOTES SHOULD BE NUMBERED 1, 2, 4, 5, 6, ETC.
- APPROVAL OF THIS EROSION AND SEDIMENTATION CONTROL (ESC) PLAN DOES NOT CONSTITUTE AN APPROVAL OF PERMANENT ROAD OR DRAINAGE DESIGN (E.G., SIZE AND LOCATION OF ROADS, PIPES, RESTRICTORS, CHANNELS, RETENTION FACILITIES, UTILITIES, ETC.).
 - THE IMPLEMENTATION OF THESE ESC PLANS AND THE CONSTRUCTION, MAINTENANCE, REPLACEMENT, AND UPGRADING OF THESE ESC FACILITIES IS THE RESPONSIBILITY OF THE APPLICANT/ESC SUPERVISOR UNTIL ALL CONSTRUCTION IS APPROVED.
 - THE BOUNDARIES OF THE CLEARING LIMITS SHOWN ON THIS PLAN SHALL BE CLEARLY FLAGGED BY SURVEY TAPE OR FENCING. IF REQUIRED, PRIOR TO CONSTRUCTION (SWDM APPENDIX D). DURING THE CONSTRUCTION PERIOD, NO DISTURBANCE BEYOND THE CLEARING LIMITS SHALL BE PERMITTED. THE CLEARING LIMITS SHALL BE MAINTAINED BY THE APPLICANT/ESC SUPERVISOR FOR THE DURATION OF CONSTRUCTION.
 - STABILIZED CONSTRUCTION ENTRANCES SHALL BE INSTALLED AT THE BEGINNING OF CONSTRUCTION AND MAINTAINED FOR THE DURATION OF THE PROJECT. ADDITIONAL MEASURES, SUCH AS CONSTRUCTED WHEEL WASH SYSTEMS OR WASH PADS, MAY BE REQUIRED TO ENSURE THAT ALL PAVED AREAS ARE KEPT CLEAN AND TRACK OUT TO ROAD RIGHT OF WAY DOES NOT OCCUR FOR THE DURATION OF THE PROJECT.
 - THE ESC FACILITIES SHOWN ON THIS PLAN MUST BE CONSTRUCTED PRIOR TO OR IN CONJUNCTION WITH ALL CLEARING AND GRADING SO AS TO ENSURE THAT THE TRANSPORT OF SEDIMENT TO SURFACE WATERS, DRAINAGE SYSTEMS, AND ADJACENT PROPERTIES IS MINIMIZED.
 - THE ESC FACILITIES SHOWN ON THIS PLAN ARE THE MINIMUM REQUIREMENTS FOR ANTICIPATED SITE CONDITIONS. DURING THE CONSTRUCTION PERIOD, THESE ESC FACILITIES SHALL BE UPGRADED AS NEEDED FOR UNEXPECTED STORM EVENTS AND MODIFIED TO ACCOUNT FOR CHANGING SITE CONDITIONS (E.G. ADDITIONAL COVER MEASURES, ADDITIONAL SUMP PUMPS, RELOCATION OF DITCHES AND SILT FENCES, PERIMETER PROTECTION ETC.) AS DIRECTED BY CITY OF MERCER ISLAND.
 - THE ESC FACILITIES SHALL BE INSPECTED DAILY BY THE APPLICANT/ESC SUPERVISOR AND MAINTAINED TO ENSURE CONTINUED PROPER FUNCTIONING. WRITTEN RECORDS SHALL BE KEPT OF WEEKLY REVIEWS OF THE ESC FACILITIES.
 - ANY AREAS OF EXPOSED SOILS, INCLUDING ROADWAY EMBANKMENTS, THAT WILL NOT BE DISTURBED FOR TWO CONSECUTIVE DAYS DURING THE WET SEASON OR SEVEN DAYS DURING THE DRY SEASON SHALL BE IMMEDIATELY STABILIZED WITH THE APPROVED ESC METHODS (E.G., SEEDING, MULCHING, PLASTIC COVERING, ETC.).
 - ANY AREA NEEDING ESC MEASURES THAT DO NOT REQUIRE IMMEDIATE ATTENTION SHALL BE ADDRESSED WITHIN SEVEN (7) DAYS.
 - THE ESC FACILITIES ON INACTIVE SITES SHALL BE INSPECTED AND MAINTAINED A MINIMUM OF ONCE A MONTH DURING THE DRY SEASON, BI-MONTHLY DURING THE WET SEASON, OR WITHIN TWENTY FOUR (24) HOURS FOLLOWING A STORM EVENT.
 - AT NO TIME SHALL MORE THAN ONE (1) FOOT OF SEDIMENT BE ALLOWED TO ACCUMULATE WITHIN A CATCH BASIN. ALL CATCH BASINS AND CONVEYANCE LINES SHALL BE CLEANED PRIOR TO PAVING. THE CLEANING OPERATION SHALL NOT FLUSH SEDIMENT-LADEN WATER INTO THE DOWNSTREAM SYSTEM.
 - ANY PERMANENT RETENTION/DETENTION FACILITY USED AS A TEMPORARY SETTLING BASIN SHALL BE MODIFIED WITH THE NECESSARY EROSION CONTROL MEASURES AND SHALL PROVIDE ADEQUATE STORAGE CAPACITY. IF THE FACILITY IS TO FUNCTION ULTIMATELY AS AN INFILTRATION SYSTEM, THE TEMPORARY FACILITY MUST BE ROUGH GRADED SO THAT THE BOTTOM AND SIDES ARE AT LEAST THREE FEET ABOVE THE FINAL GRADE OF THE PERMANENT FACILITY.
 - COVER MEASURES WILL BE APPLIED IN CONFORMANCE WITH APPENDIX D OF THE SURFACE WATER DESIGN MANUAL.
 - PRIOR TO THE BEGINNING OF THE WET SEASON (OCT. 1), ALL DISTURBED AREAS SHALL BE REVIEWED TO IDENTIFY WHICH ONES CAN BE SEEDING IN PREPARATION FOR THE WINTER RAINS. DISTURBED AREAS SHALL BE SEEDING WITHIN ONE WEEK OF THE BEGINNING OF THE WET SEASON.

CITY NOTES

- ANY CHANGES TO THE APPROVED PLANS REQUIRES CITY APPROVAL THROUGH A REVISION.
- APPLICANT IS RESPONSIBLE FOR ANY DAMAGES TO UNDERGROUND UTILITIES CAUSED FROM THIS CONSTRUCTION.
- CATCH BASIN FILTERS SHOULD BE PROVIDED FOR ALL STORM DRAIN CATCH BASINS/INLETS DOWNSLOPE AND WITHIN 500 FEET OF THE CONSTRUCTION AREA. CATCH BASIN FILTERS SHOULD BE DESIGNED BY THE MANUFACTURER FOR USE AT CONSTRUCTION SITES AND APPROVED BY THE CITY INSPECTOR. CATCH BASIN FILTERS SHOULD BE INSPECTED FREQUENTLY, ESPECIALLY AFTER STORM EVENTS. IF THE FILTER BECOMES CLOGGED, IT SHOULD BE CLEANED OR REPLACED.
- CONTRACTORS SHALL VERIFY LOCATIONS AND DEPTHS OF UTILITIES.
- AT LEAST 48 HOURS PRIOR TO CONSTRUCTION, CALL 'ONE CALL' AT 1.800.424.5555
- DO NOT BACKFILL WITH NATIVE MATERIAL ON PUBLIC RIGHT-OF-WAY. ALL MATERIAL MUST BE IMPORTED
- EROSION CONTROL: ALL "LAND DISTURBING ACTIVITY" IS SUBJECT TO PROVISIONS OF MERCER ISLAND ORDINANCE 95C-118 "STORM WATER MANAGEMENT." SPECIFIC ITEMS TO BE FOLLOWED AT YOUR SITE:
- PROTECT ADJACENT PROPERTIES FROM ANY INCREASED RUNOFF OR SEDIMENTATION DUE TO THE CONSTRUCTION PROJECT THROUGH THE USE OF APPROPRIATE "BEST MANAGEMENT PRACTICES" (BMP) EXAMPLES INCLUDE, BUT ARE NOT LIMITED TO, SEDIMENT TRAPS, SEDIMENT PONDS, FILTER FABRIC FENCES, VEGETATIVE BUFFER STRIPS OR BIOENGINEERED SWALES.
- CONSTRUCTION ACCESS TO THE SITE SHOULD BE LIMITED TO ONE ROUTE. STABILIZE ENTRANCE WITH QUARRY SPALLS TO PREVENT SEDIMENT FROM LEAVING THE SITE OR ENTERING THE STORM DRAINS.
- PREVENT SEDIMENT, CONSTRUCTION DEBRIS, PAINTS, SOLVENTS, ETC., OR OTHER TYPES OF POLLUTION FROM ENTERING PUBLIC STORM DRAINS. KEEP ALL POLLUTION ON YOUR SITE.
- ALL EXPOSED SOILS SHALL REMAIN DENUDED FOR NO LONGER THAN SEVEN (7) DAYS AND SHALL BE STABILIZED WITH MULCH, HAY, OR THE APPROPRIATE GROUND COVER. ALL EXPOSED SOILS SHALL BE COVERED IMMEDIATELY DURING ANY RAIN EVENT.
- INSTALLATION OF CONCRETE DRIVEWAYS, TREES, SHRUBS, IRRIGATION, BOULDERS, BERMS, WALLS, GATES, AND OTHER IMPROVEMENTS ARE NOT ALLOWED IN THE PUBLIC RIGHT-OF-WAY WITHOUT PRIOR APPROVAL, AND AN ENCROACHMENT AGREEMENT AND RIGHT OF WAY PERMIT FROM THE SENIOR DEVELOPMENT ENGINEER.
- OWNER SHALL CONTROL DISCHARGE OF SURFACE DRAINAGE RUNOFF FROM EXISTING AND NEW IMPERVIOUS AREAS IN A RESPONSIBLE MANNER. CONSTRUCTION OF NEW GUTTERS AND DOWNSPOUTS, DRY WELLS, LEVEL SPREADERS OR DOWNSTREAM CONVEYANCE PIPE MAY BE NECESSARY TO MINIMIZE DRAINAGE IMPACT TO YOUR NEIGHBORS. CONSTRUCTION OF MINIMUM DRAINAGE IMPROVEMENTS SHOWN OR CALLED OUT ON THIS PLAN DOES NOT IMPLY RELIEF FROM CIVIL LIABILITY FOR YOUR DOWNSTREAM DRAINAGE.
- POT HOLING THE PUBLIC UTILITIES IS REQUIRED PRIOR TO ANY GRADING ACTIVITIES LESS THAN 6" OVER THE PUBLIC MAINS (WATER, SEWER AND STORM SYSTEMS). IF THERE IS A CONFLICT, THE APPLICANT IS REQUIRED TO SUBMIT A REVISION FOR APPROVAL PRIOR TO ANY GRADING ACTIVITIES OVER THE PUBLIC MAINS.
- REMEMBER: EROSION CONTROL IS YOUR FIRST INSPECTION.
- ROOF DRAINS MUST BE CONNECTED TO THE STORM DRAIN SYSTEM AND INSPECTED BY THE PUBLIC WORKS DEPARTMENT PRIOR TO ANY BACKFILLING OF PIPE.
- SILENT FENCE: CLEAN AND PROVIDE REGULAR MAINTENANCE OF THE SILT FENCE. THE FENCE IS TO REMAIN VERTICAL AND IS TO FUNCTION PROPERLY THROUGHOUT THE TERM OF THE PROJECT.
- WORK IN PUBLIC RIGHT OF WAY REQUIRES A RIGHT-OF-WAY USE PERMIT.
- REFER TO WATER SERVICE PERMIT FOR ACTUAL LOCATION OF NEW WATER METER AND SERVICE LINE DETERMINED BY MERCER ISLAND WATER DEPARTMENT.
- THE TV INSPECTION OF THE EXISTING SIDE SEWER TO THE CITY SEWER MAIN IS REQUIRED. IF THE RESULT OF THE TV INSPECTION IS NOT IN SATISFACTORY CONDITION, AS DETERMINED BY THE CITY OF MERCER ISLAND INSPECTOR, THE REPLACEMENT OF THE EXISTING SIDE SEWER IS REQUIRED. ALTERNATELY, A PRESSURE TEST OF THE SIDE SEWER, FROM SEWER MAIN TO POINT OF CONNECTION, MAY BE SUBSTITUTED FOR THE VIDEO INSPECTION.
- NEWLY INSTALLED SIDE SEWER REQUIRES A 4 P.S.I. AIR TEST OR PROVIDE 10' OF HYDROSTATIC HEAD TEST.
- POT HOLING THE PUBLIC UTILITIES IS REQUIRED PRIOR TO ANY GRADING ACTIVITIES LESS THAN 6" OVER THE PUBLIC MAINS (WATER, SEWER AND STORM SYSTEMS). IF THERE IS A CONFLICT, THE APPLICANT IS REQUIRED TO SUBMIT A REVISION FOR APPROVAL PRIOR TO ANY GRADING ACTIVITIES OVER THE PUBLIC MAINS.
- THE LIMITS AND EXTENDS OF THE PAVEMENT IN THE PUBLIC RIGHT OF WAY SHALL BE DETERMINED BY THE CITY ENGINEER PRIOR TO FINALIZE THE PROJECT.

CONSTRUCTION ENTRANCE

DOE

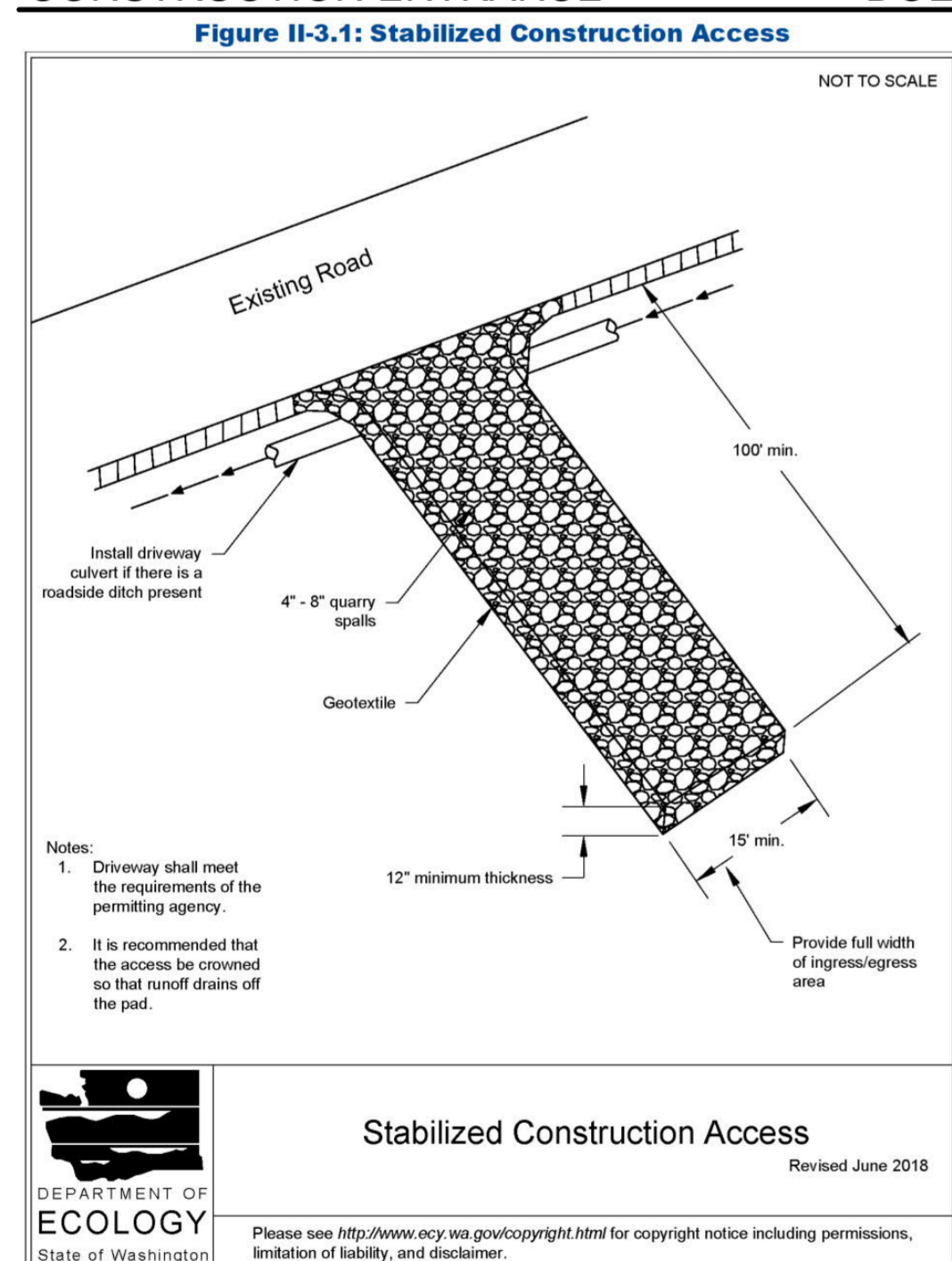

2019 Stormwater Management Manual for Western Washington
Volume II - Chapter 3 - Page 279

DENUDED AREAS REQUIREMENTS

APRIL 1 TO SEPT 30
ALL DENUDED AREAS MUST BE STABILIZED WITHIN 7 DAYS OF CONSTRUCTION. PLEASE READ ALL CITY TESC NOTES ON SHEET C1.2.

OCT 1 TO MARCH 31
ALL DENUDED AREAS MUST BE STABILIZED WITHIN 2 DAYS OF GRADING. IF AN EROSION PROBLEM ALREADY EXISTS ON THE SITE, OTHER COVER PROTECTION AND EROSION CONTROL WILL BE REQUIRED.

PERMIT 2009-183

NO.	DATE	BY	REVISIONS

APPLICANT
JASON KOEHLER
RKK CONSTRUCTION
3056 70th AVENUE SE
MERCER ISLAND, WA 98040

DATE: Feb 22, 2021
JOB# 1940
DRAFTED: SS DESIGN: DE
DIGITAL SIGNATURE

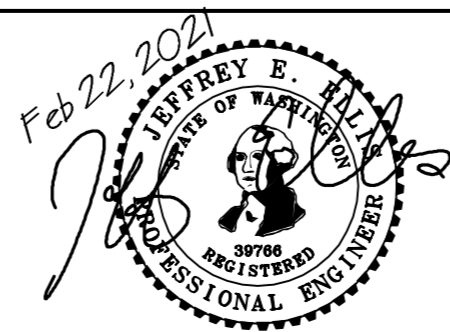

CIVIL ENGINEERING SOLUTIONS
102 NW CANAL STREET SEATTLE, WA 98107
PHONE: 206.930.0342 DUFFY@CESOLUTIONS.WS

TESC & CITY NOTES
TESC DETAILS
MILLER RESIDENCE
7238 SE 32nd STREET, MERCER ISLAND, WA 98040

DRAWING NO:
C1.2
APN 531510-0775
2009-183

SANITARY SEWER IMPROVEMENTS

- 1 -
- 2 - 6" SDR 35 PVC SANITARY SEWER(SS) @ MIN 1.0 %.
- 3 -
- 4 -
- 7 - LOCATE AND VIDEO CONDITION OF EXISTING SANITARY SIDE SEWER. REPLACE LINE IF FOUND DEFECTIVE AS DETERMINED BY CITY INSPECTOR.

WATER IMPROVEMENTS

- 10 -
- 11 - MIN 1.5" 250 PSI PRIVATE HDPE WATER (ASTM D2239) FROM METER TO HOUSE. RECOMMENDED DEPTH=36". COORDINATE HOUSE ENTRY WITH BUILDER/OWNER.
- 12 -
- 14 -

STORM DRAIN

- 20 - 4" STORM DRAIN (3034 PVC) @ MIN 2 % GRADE
- 21 - 4" FOUNDATION DRAIN (3034 PVC) @ MIN 1 % GRADE
- 22 - 6" STORM DRAIN (3034 PVC) @ MIN 2 % GRADE
- 23 -
- 24 -
- 25 -
- 26 -

STORM DRAIN STRUCTURES

- 30 - TYPE 1 CB WITH STANDARD GRATE. MAX 5' RIM TO FL DEPTH. PROVIDE RISOR WITH TURNED-DOWN ELBOW FOR IMPROVED WATER QUALITY FUNCTION.
- 31 -
- 32 -
- 33 -

- 34 -
- 35 - 18" YARD DRAIN (OR EQUAL)
- 36 -

- 39 -
- 40 -
- 41 -
- 43 -
- 46 -
- 47 -
- 48 -

STORM BMP's

- 50 - DETAIL NDP-1: COMPOST AMENDED SOIL TO ALL DISTURBED AREAS (SEE DETAIL SHEET C3.5). TILL 2-3" OF COMPOST INTO UPPER 8" OF SOIL. LOOSEN COMPACTED SUBSOIL, IF NEEDED BY RIPPING TO 12" DEPTH. MULCH LANDSCAPE BEDS AFTER PLANTING.
- 51 -
- 52 -
- 53 -
- 54 - INFILTRATION DRYWELL. SEE C3.5 FOR DETAIL. SEE PLAN FOR SIZE.
- 55 -

PRIVATE PVC STORM STRUCTURES

- 103 -
- 104 -
- 105 - 18" NYLOPLAST PVC AREA DRAIN (OR EQUAL). H10 RATED GRATE IN DRIVEWAY LOCATIONS.
- 106 - 24" NYLOPLAST PVC CATCH BASIN (OR EQUAL). H20 RATED GRATE IN DRIVEWAY LOCATIONS.
- 107 -
- 108 -
- 109 -
- 109 -

SOILS

MEDIUM DENSE ADVANCED OUTWASH
INFILTRATION DESIGN RATE = 9.7"/HOUR
SEE "INFILTRATION EVALUATION" BY EARTH SOLUTIONS NW, AUGUST 2020

SURVEYOR

TOPOGRAPHIC & BOUNDARY SURVEY BY:
TERRANE LAND SURVEYING
10801 MAIN STREET, SUITE 102
BELLEVUE, WA 98004
PHONE 425.458.4488
WWW.TERRANE.NET

LEGAL DESCRIPTION

(PER STATUTORY WARRANTY DEED RECORDING# 20191120000566)
THE WEST 100 FEET OF LOT 7 IN BLOCK 9 OF MCGILVRA'S ISLAND ADDITION, ACCORDING TO THE PLAT THEREOF RECORDED IN VOLUME 16 OF PLATS, PAGE 58, RECORDS OF KING COUNTY, WASHINGTON;
TOGETHER WITH THAT PORTION OF SAID LOT 7, DESCRIBED AS FOLLOWS:
COMMENCING AT THE SOUTHEAST CORNER OF LOT 7;
THENCE NORTH 88°34'01" WEST ALONG THE NORTH MARGIN OF SOUTHEAST 32ND STREET FOR 100.06 FEET;
THENCE NORTH 88°34'01" WEST CONTINUING ALONG SAID NORTH MARGIN FOR 88.96 FEET TO THE TRUE POINT OF BEGINNING;
THENCE NORTH 88°34'01" WEST CONTINUING ALONG SAID NORTH MARGIN FOR 11.10 FEET TO THE EAST LINE OF THE WEST 100 FEET OF SAID LOT 7;
THENCE NORTH 01°12'05" EAST ALONG SAID EAST LINE FOR 146.09 FEET TO THE NORTH LINE OF SAID LOT 7;
THENCE SOUTH 88°29'50" EAST ALONG SAID NORTH LINE FOR 8.50 FEET;
THENCE SOUTH 00°11'36" WEST FOR 146.11 FEET TO THE TRUE POINT OF BEGINNING;
SITUATE IN THE COUNTY OF KING, STATE OF WASHINGTON.

VERTICAL DATUM

NAVD 88 PER GPS OBSERVATIONS

SOIL AMENDMENT REQUIRED

COMPOST AMENDED SOIL REQUIRED ON ALL LANDSCAPED AREAS AFTER CONSTRUCTION. SEE DETAIL ON C3.5.

SOIL INSPECTION REQUIRED BY ENGINEER

A POST CONSTRUCTION INSPECTION & CERTIFICATION OF AMENDED SOILS IS REQUIRED BY A LICENSED CIVIL ENGINEER. THIS IS REQUIRED BEFORE FINAL SIGN-OFF BY CITY.

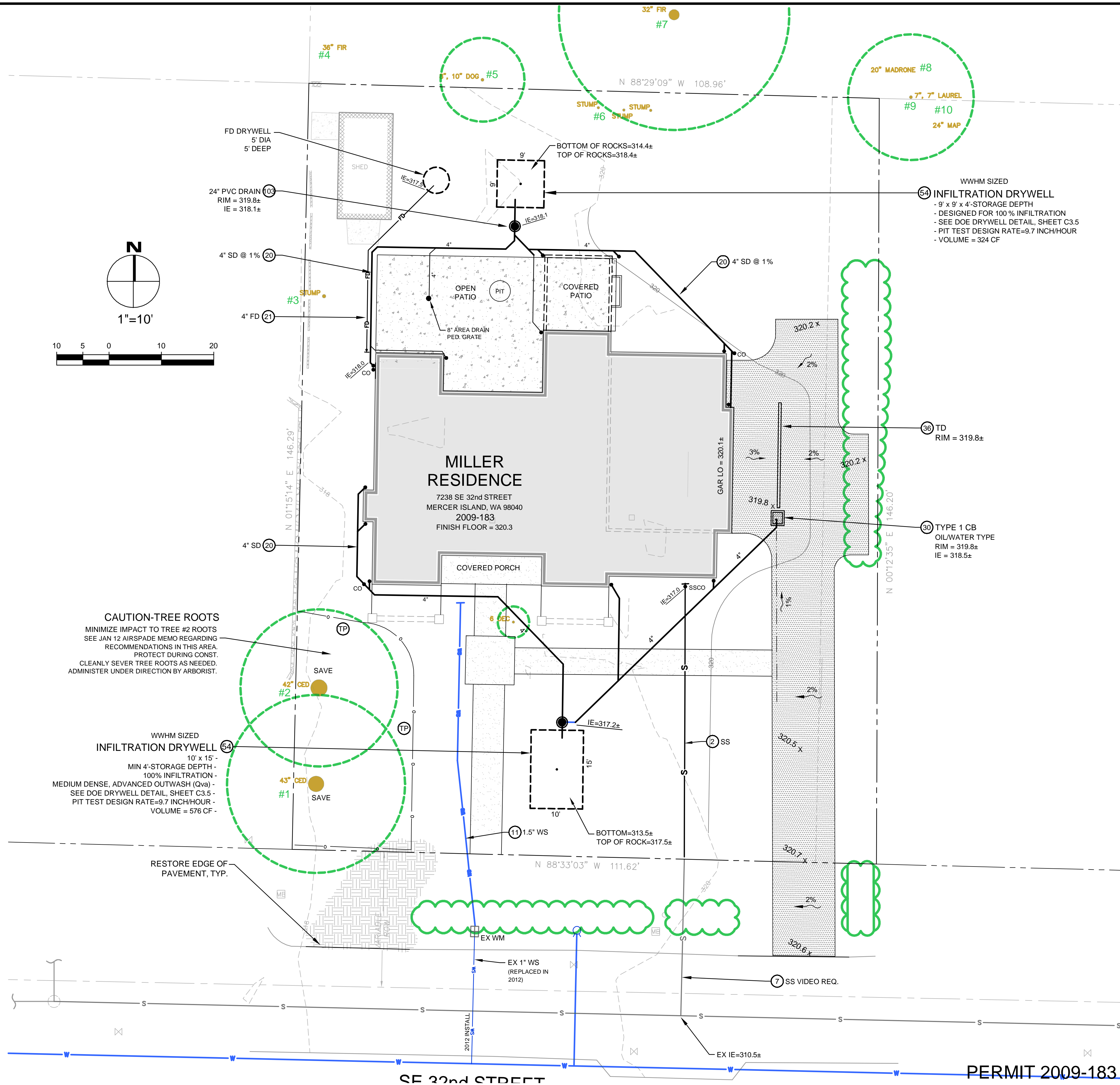

NO.	DATE	BY	REVISIONS

APPLICANT JASON KOEHLER RKK CONSTRUCTION 3056 70th AVENUE SE MERCER ISLAND, WA 98040	DATE: Mar 24, 2021 JOB#: 1940 DRAFTED: DE DESIGN: DE DIGITAL SIGNATURE
--	---

CIVIL ENGINEERING SOLUTIONS 102 NW CANAL STREET PHONE: 206.930.0342	SEATTLE, WA 98107 DUFFY@CESOLUTIONS.WS
---	---

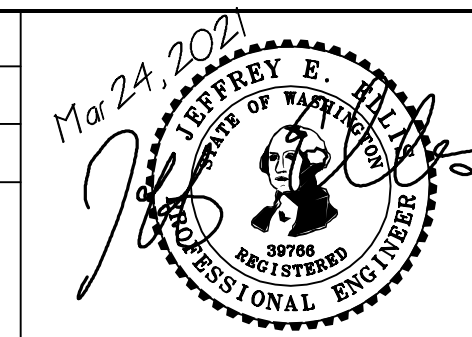

DRAINAGE / CIVIL PLAN

MILLER RESIDENCE
7238 SE 32nd STREET, MERCER ISLAND, WA 98040

DRAWING NO:
C2.0
APN 531510-0775
2009-183

SOIL AMENDMENT REQUIRED

COMPOST AMENDED SOIL REQUIRED ON ALL LANDSCAPED AREAS AFTER CONSTRUCTION. SEE DETAIL BELOW.

SOIL INSPECTION REQUIRED BY ENGINEER

A POST CONSTRUCTION INSPECTION & CERTIFICATION OF AMENDED SOILS IS REQUIRED BY A LICENSED CIVIL ENGINEER. THIS IS REQUIRED BEFORE FINAL SIGN-OFF BY CITY.

INFILTRATION DRYWELL

Figure V-4.3: Typical Downspout Infiltration Drywell

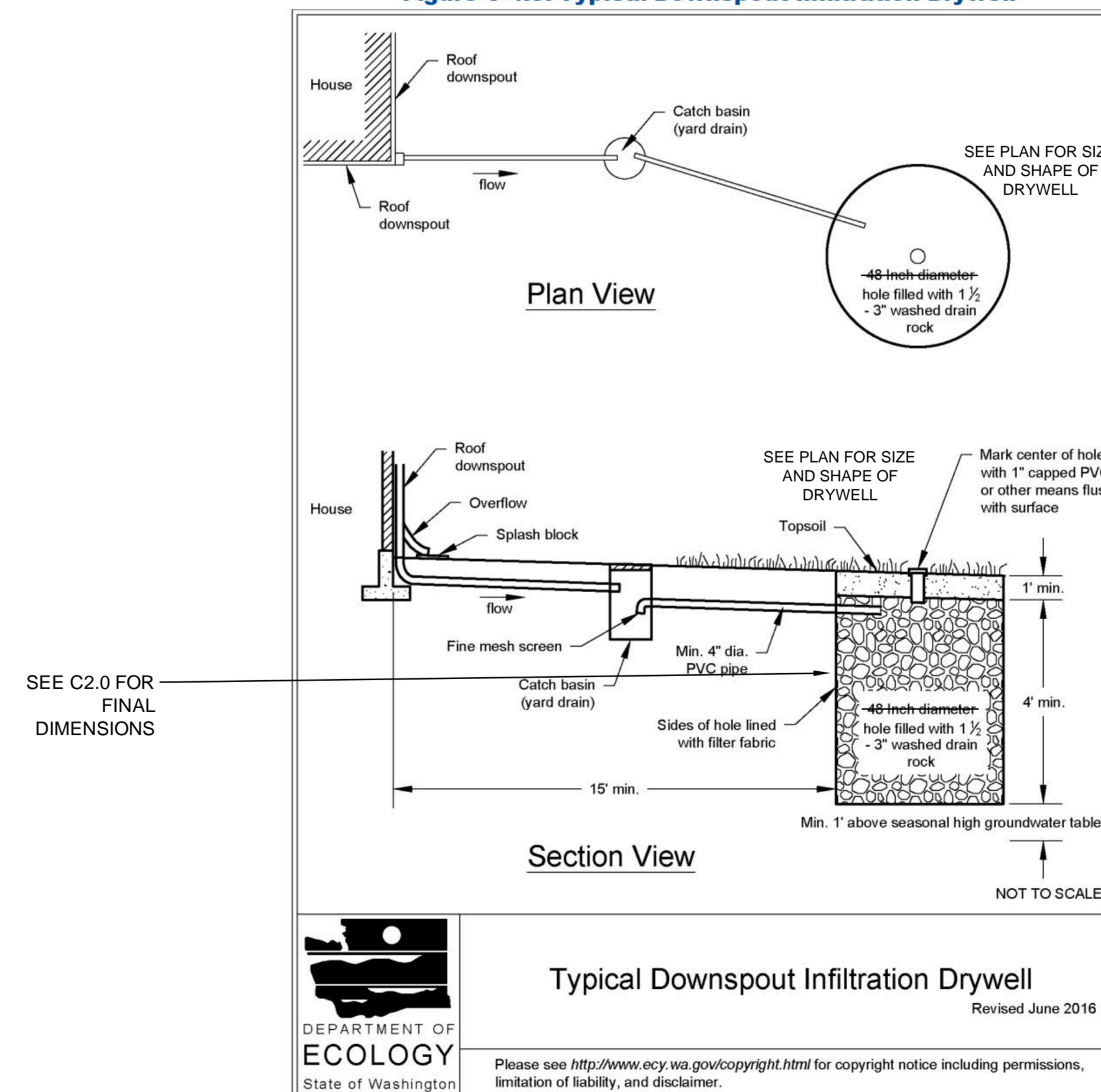

COMPOST AMENDED SOIL SPEC

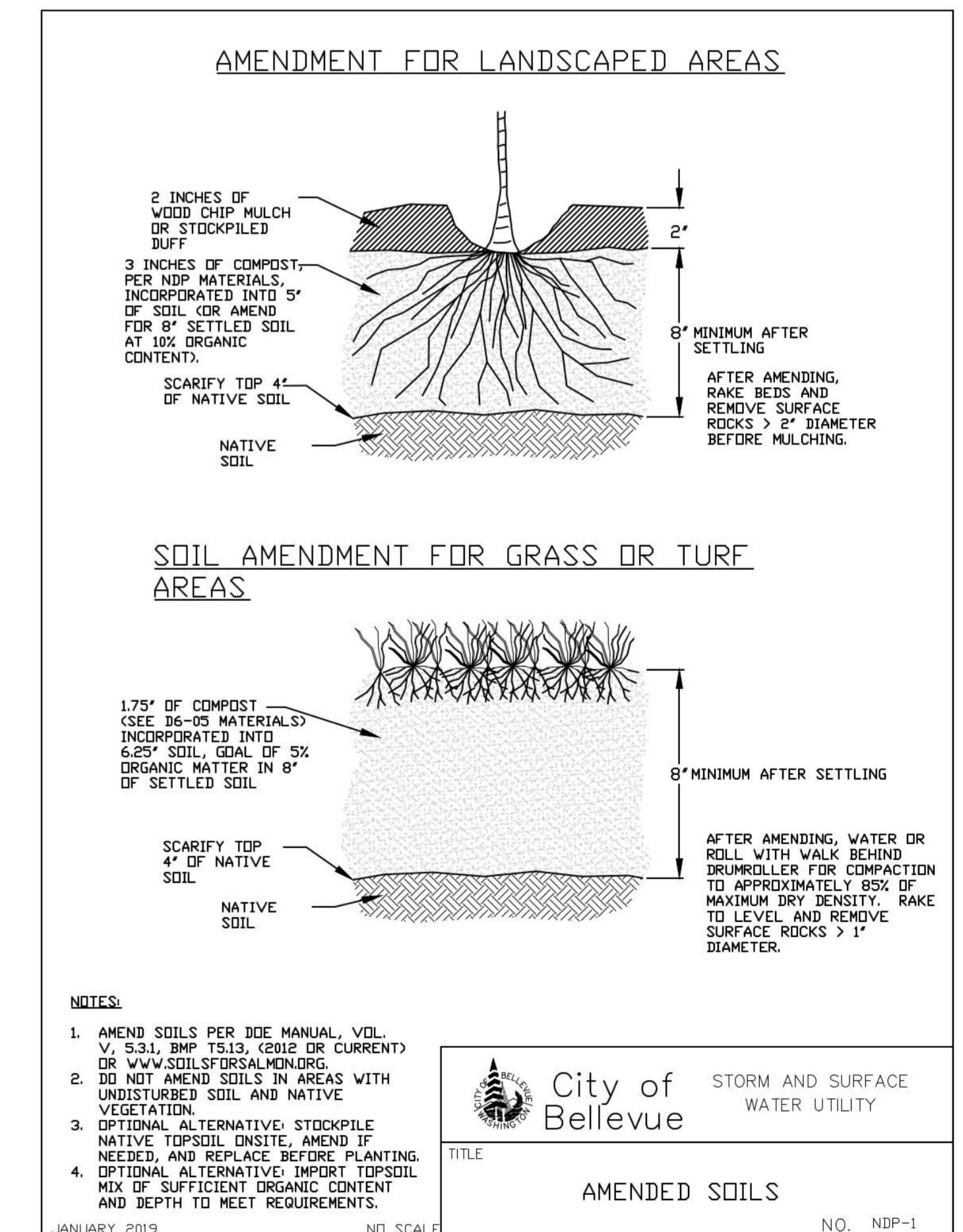

PERMIT 2009-183

NO.	DATE	BY	REVISIONS

APPLICANT
JASON KOEHLER
RKK CONSTRUCTION
3056 70th AVENUE SE
MERCER ISLAND, WA 98040

DATE: Feb 22, 2021
JOB# 1940
DRAFTED: SS DESIGN: SS
DIGITAL SIGNATURE

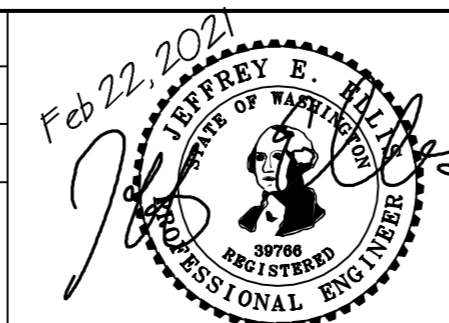

CIVIL ENGINEERING SOLUTIONS

102 NW CANAL STREET SEATTLE, WA 98107
PHONE: 206.930.0342 DUFFY@CESOLUTIONS.US

BMP DETAILS

MILLER RESIDENCE
7238 SE 32nd STREET, MERCER ISLAND, WA 98040

DRAWING NO:
C3.5
APN 531510-0775
2009-183